

# PLAT OF SURVEY

-OF-

LOT 1 OF CERTIFIED SURVEY MAP NO. 4354, AS RECORDED IN THE OFFICE OF THE REGISTER OF DEEDS FOR WALWORTH COUNTY, WISCONSIN ON MAY 5, 2011 IN VOLUME 28 OF CERTIFIED SURVEY MAPS ON PAGES 124-126 AS DOCUMENT NO. 814645 AND BEING A PARCEL OF LAND LYING IN THE NORTHWEST 1/4 OF THE SOUTHEAST 1/4 OF SECTION 19, TOWNSHIP 3 NORTH, RANGE 17 EAST OF THE FOURTH PRINCIPAL MERIDIAN, IN THE TOWN OF LAFAYETTE, COUNTY OF WALWORTH AND STATE OF WISCONSIN.

SURVEY FOR: SHANE AND SABRINA HANSEN

SURVEY ADDRESS: N5839 COBB ROAD, ELKHORN, WI 53121

NOTE: REFER TO A CURRENT TITLE REPORT FOR EASEMENTS, RESTRICTIONS OR COVENANTS WHICH MAY AFFECT THIS PROPERTY.

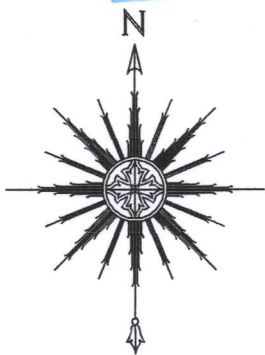
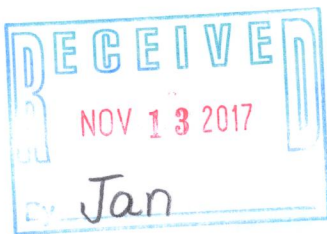
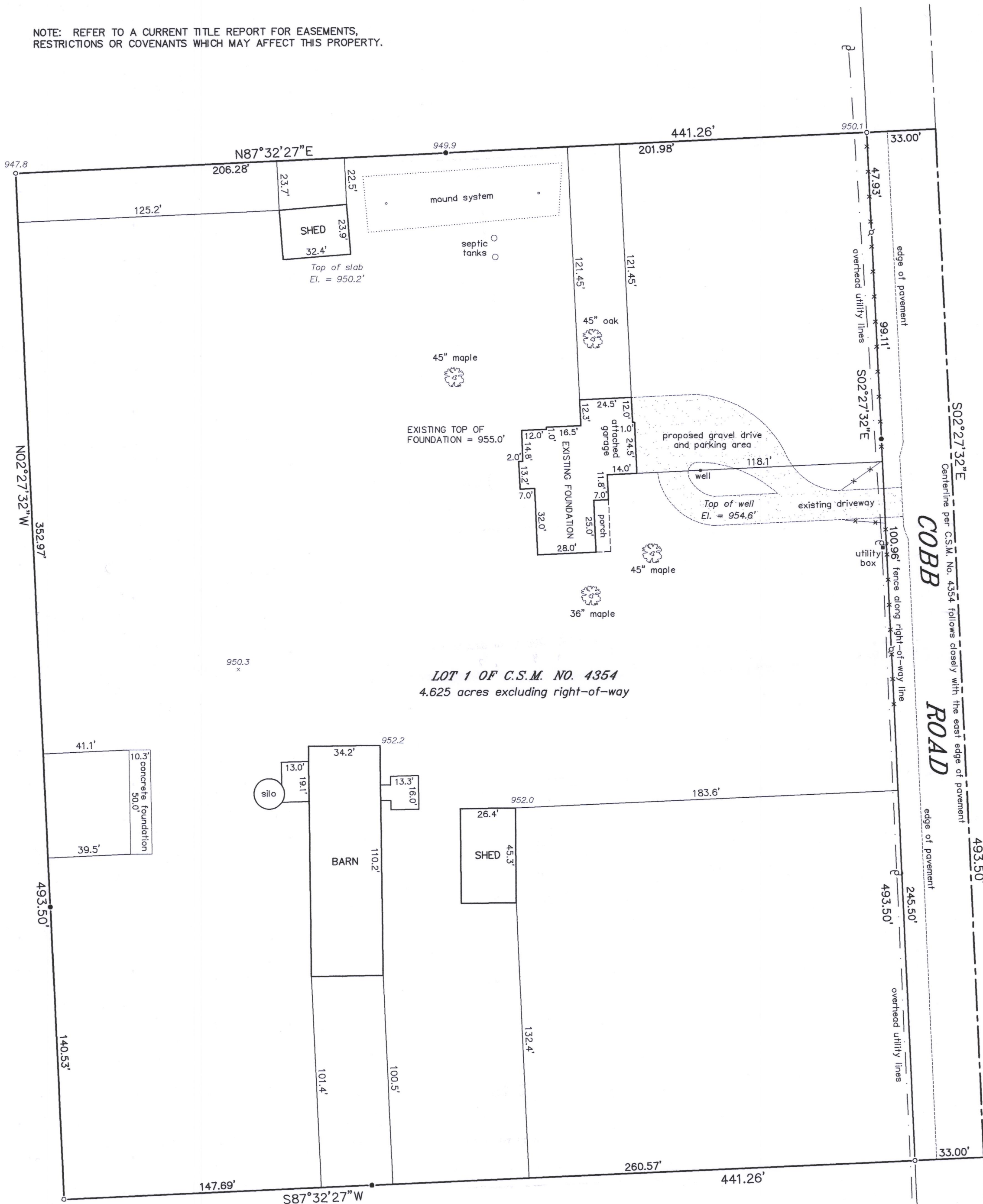

0 20' 40' 80'  
SCALE: 1" = 40'

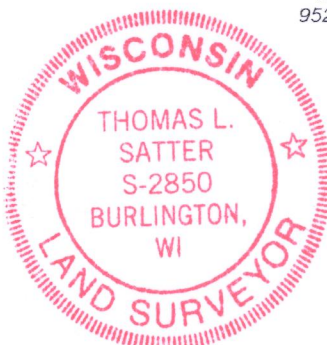

THIS IS NOT AN ORIGINAL PRINT  
UNLESS THIS SEAL IS RED.

## LEGEND

- FOUND 1-5/16" O.D. IRON PIPE
- ⊗ FOUND IRON ROD WITH PLASTIC CAP
- SET 1-5/16" O.D. IRON PIPE
- ⊕ UTILITY POLE
- x EXISTING ELEVATION

"I HEREBY CERTIFY THAT I HAVE SURVEYED THE ABOVE DESCRIBED PROPERTY AND THAT THE ABOVE MAP IS A CORRECT REPRESENTATION THEREOF AND SHOWS THE SIZE AND LOCATION OF THE PROPERTY, ITS EXTERIOR BOUNDARIES, THE LOCATION OF ALL VISIBLE STRUCTURES AND DIMENSIONS OF ALL PRINCIPAL BUILDINGS THEREON, BOUNDARY FENCES, APPARENT EASEMENTS, ROADWAYS AND ENCROACHMENTS, IF ANY."

"THIS SURVEY IS MADE FOR THE USE OF THE PRESENT OWNERS OF THE PROPERTY, AND THOSE WHO PURCHASE, MORTGAGE, OR GUARANTEE THE TITLE THERETO WITHIN ONE YEAR FROM DATE HEREOF."

**SATTER SURVEYING, LLC**  
LAND SURVEYS, MAPPING AND PLANNING  
272 ORIGIN STREET  
BURLINGTON, WI 53105  
262-661-4239

*Thomas L. Satter*  
THOMAS L. SATTER S-2850

REVISED: 10/3/17  
REVISED: 4/20/17  
MARCH 15, 2017  
DATE

031704  
JOB NUMBER

KA4354-1 317-1062